

PLAN NO. 2000  
FOR THE IMPROVEMENT OF  
**MT. VERNON AVENUE**  
BETWEEN  
MILL STREET & SOUTH LINE LOT 33 BLOCK 44  
IN THE CITY OF  
SAN BERNARDINO, CALIFORNIA

October 18, 1924.

C.E. Johnson  
City Engineer

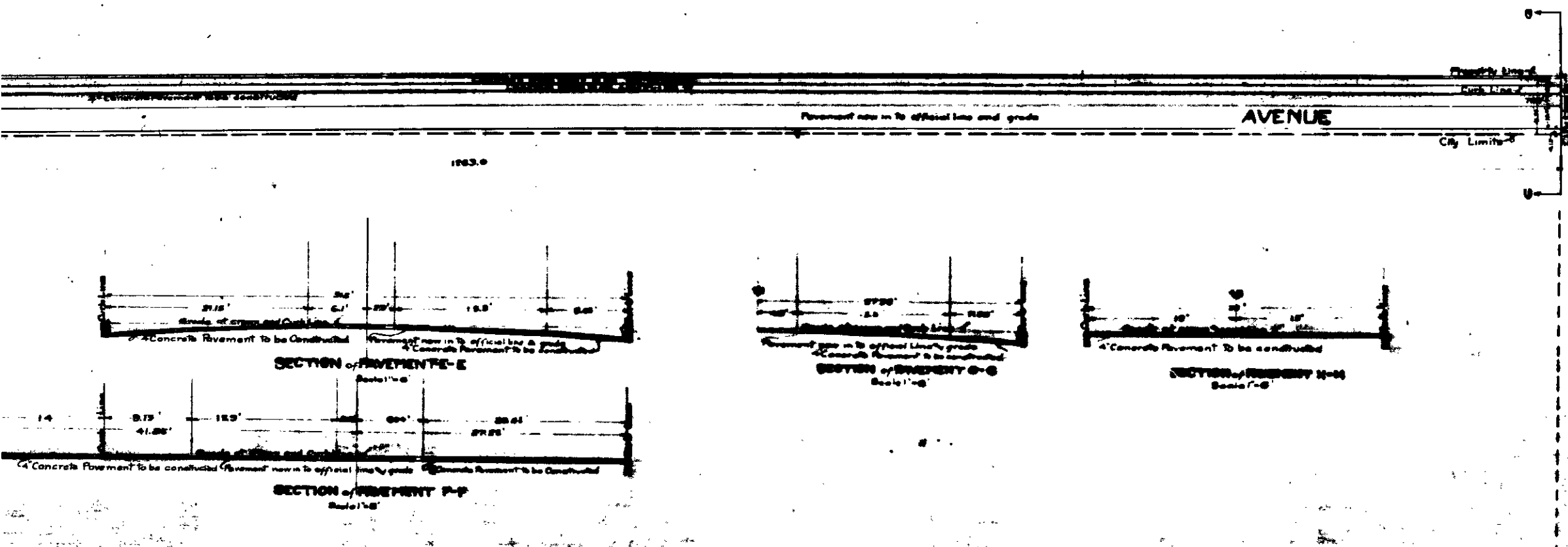

**LEGEND**  
" means inch or inches  
' means feet or feet  
# means number  
N or Arrow means north  
Concrete Curb to be constructed shown thus in section  
Concrete Sidewalk to be constructed shown thus in section  
Concrete Pavement to be constructed shown thus in section  
Corrugated Culvert to be constructed shown thus in section  
C means centerline  
R.S.B. means Right of Way Boundary  
Elev. means Elevation

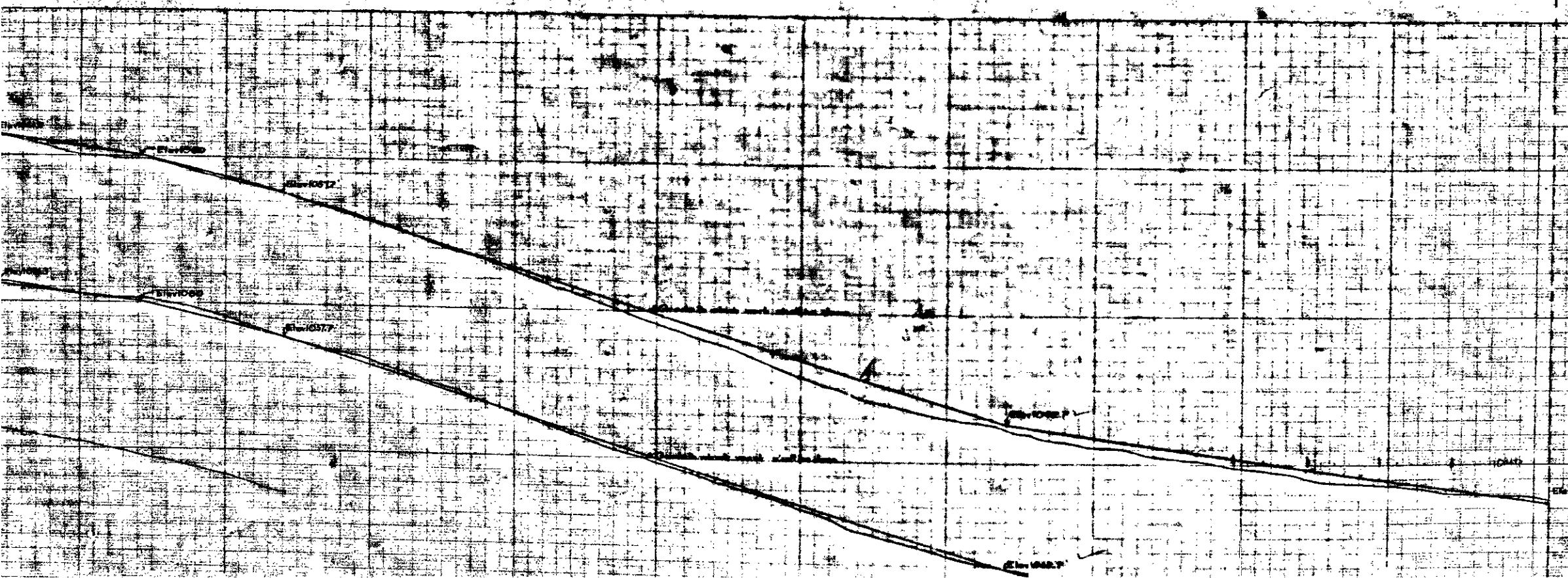

Utilities show present location  
Real lines show grade to what was last established  
Scale  
Horizontal 1" = 100'  
Vertical 1" = 10'  
All elevations in section are in feet and decimal fractions  
which is 104.25 below the city Bench Mark as established  
by ordinance 369 of the city of San Bernardino, Adj. Ord.  
TITLE TO STREET  
MT. VERNON AVENUE, Dedicated by Order of the Board of Supervisors, 1882  
ESPERANZA STREET, Dedicated by Villa Arona Deed, Page 38  
Records of San Bernardino County  
Grade of Mt. Vernon Avenue established June 17, 1924 - Ordinance 1000

Plan adopted - November 3, 1924.

PLAN NO. 2000  
FOR THE IMPROVEMENT OF  
**MT. VERNON AVENUE**  
BETWEEN  
MILL STREET & SOUTH LINE LOT 33 BLOCK 44  
IN THE CITY OF  
SAN BERNARDINO, CALIFORNIA

October 18, 1924.

C.E. Johnson  
City Engineer

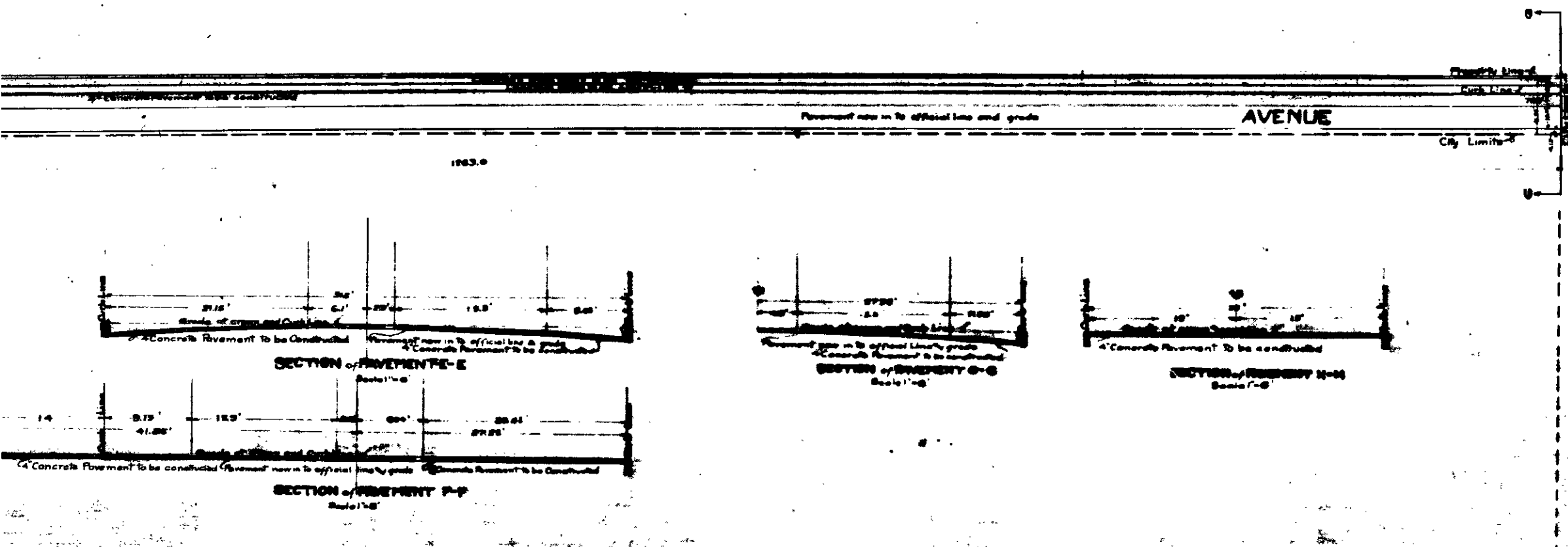

**LEGEND**  
" means inch or inches  
' means feet or feet  
# means number  
N or Arrow means north  
Concrete Curb to be constructed shown thus in section  
Concrete Sidewalk to be constructed shown thus in section  
Concrete Pavement to be constructed shown thus in section  
Corrugated Culvert to be constructed shown thus in section  
C means centerline  
R.S.B. means Roman Street Bridge  
Elev. means Elevation

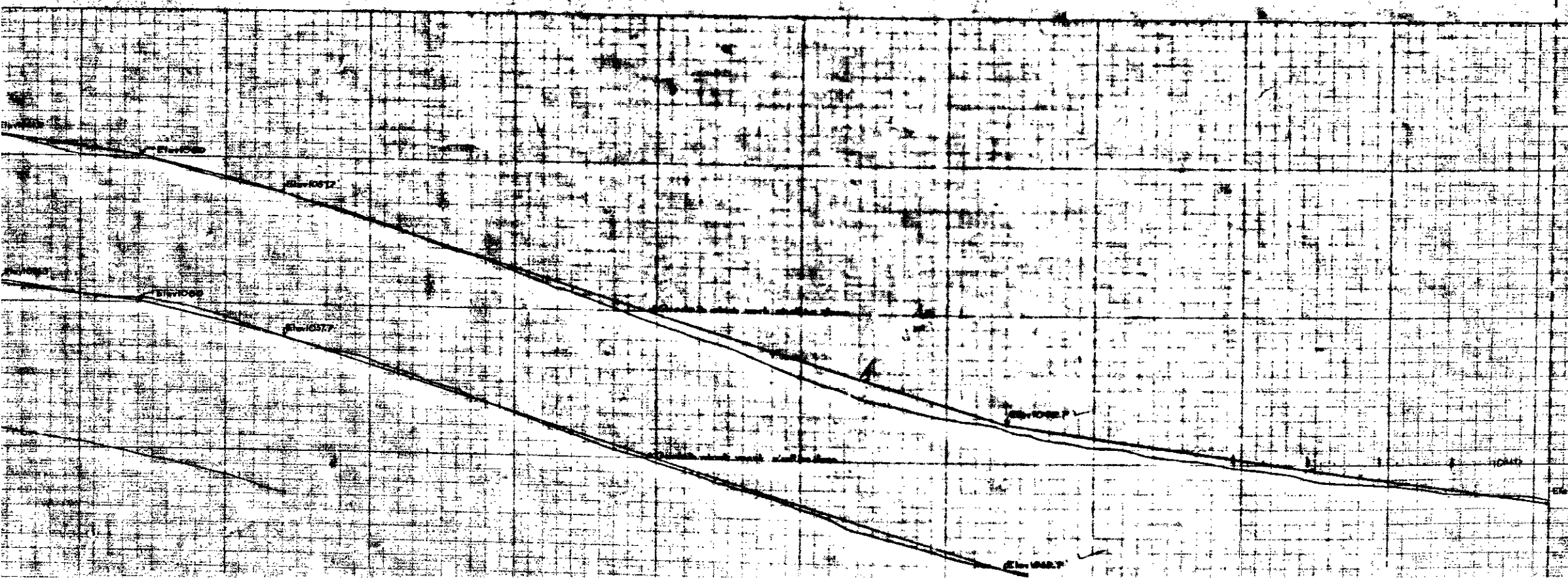

Utilities show present location  
Real lines show grade to what was last established  
Scale  
Horizontal 1" = 100'  
Vertical 1" = 10'  
All elevations in section are in feet and decimal fractions  
which is 104.25 below the city Bench Mark as established  
by ordinance 369 of the city of San Bernardino, Adj. Ord.  
TITLE TO STREET  
MT. VERNON AVENUE, Dedicated by Roman Street Bridge, 1822  
ESPERANZA STREET, Dedicated by Villa Arona, Dec. 27, 1822  
Records of San Bernardino County  
Grade of Mt. Vernon Avenue established June 17, 1924 - Ord. 1000

Plan adopted - November 3, 1924.

PLAN NO. 2000  
FOR THE IMPROVEMENT OF  
**MT. VERNON AVENUE**  
BETWEEN  
MILL STREET & SOUTH LINE LOT 33 BLOCK 44  
IN THE CITY OF  
SAN BERNARDINO, CALIFORNIA

October 18, 1924.

C.E. Johnson  
City Engineer

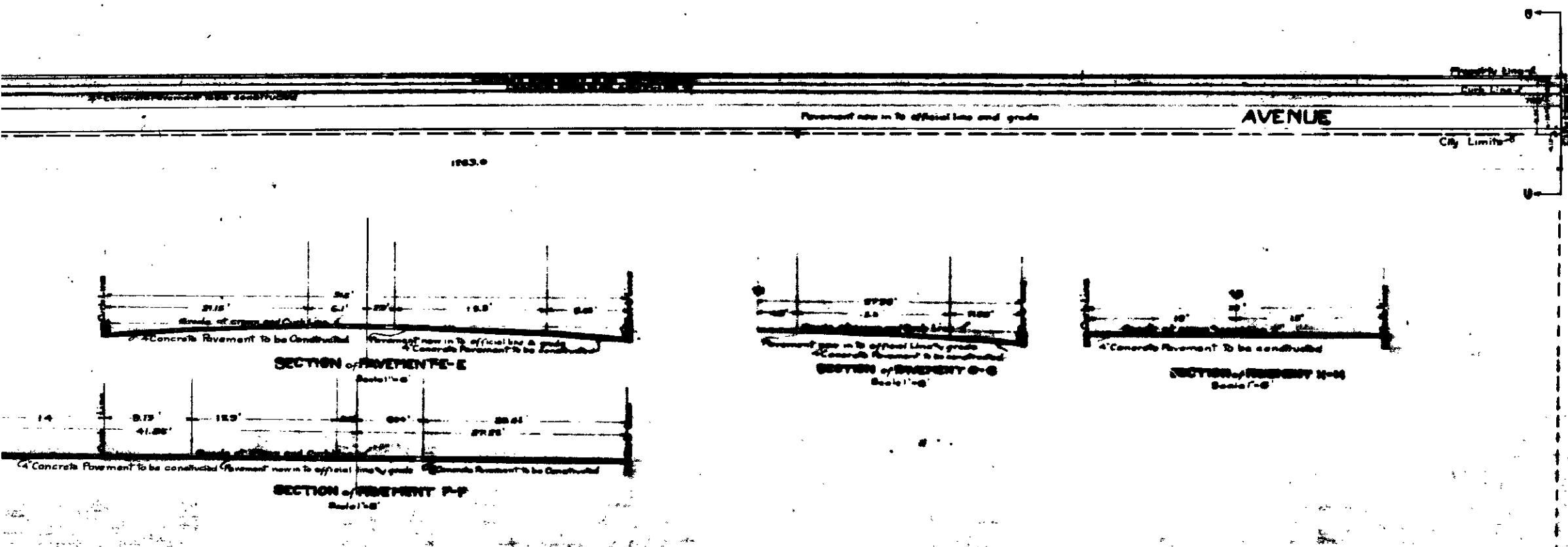

**LEGEND**  
" means inch or inches  
' means feet or feet  
# means number  
N or Arrow means north  
Concrete Curb to be constructed shown thus in section  
Concrete Sidewalk to be constructed shown thus in section  
Concrete Pavement to be constructed shown thus in section  
Corrugated Culvert to be constructed shown thus in section  
C means centerline  
R.S.B. means Right of Way Boundary  
Elev. means Elevation

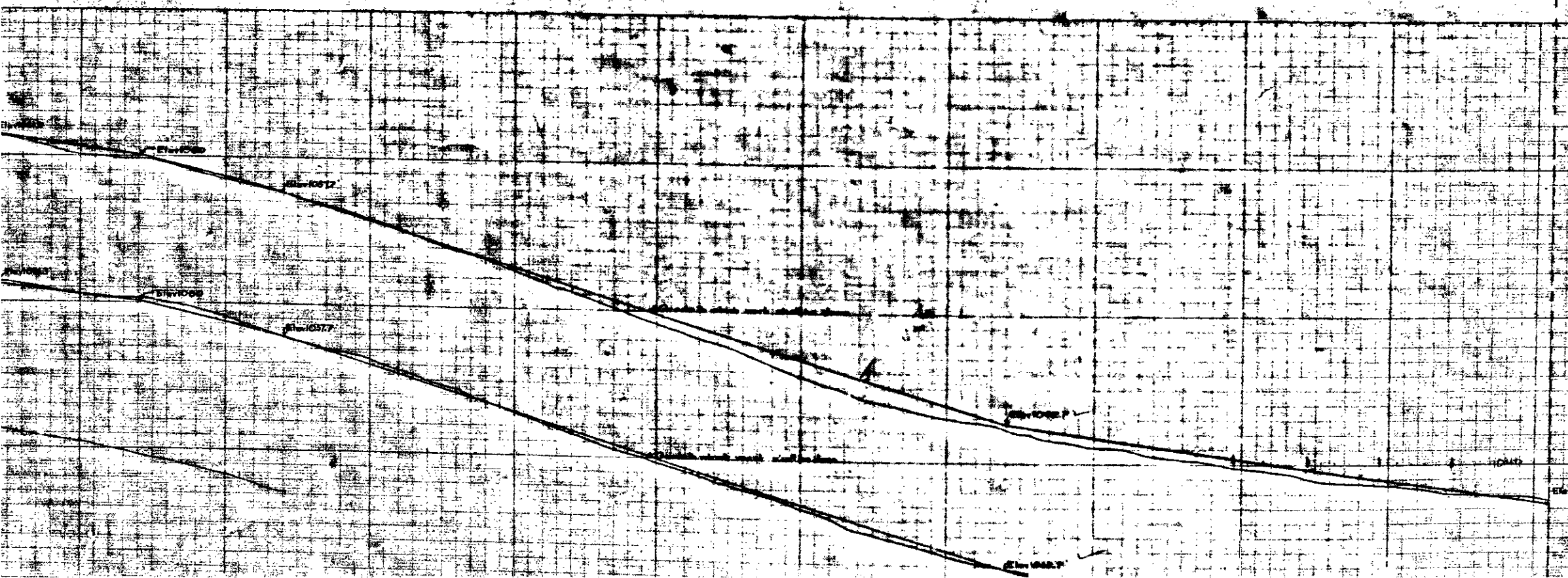

Utilities show present location  
Real lines show grade to what was last established  
Scale  
Horizontal 1" = 100'  
Vertical 1" = 10'  
All elevations in section are in feet and decimal fractions  
which is 104.25 below the city Bench Mark as established  
by ordinance 369 of the city of San Bernardino, Adj. Ord.  
TITLE TO STREET  
MT. VERNON AVENUE, Dedicated by Order of the Board of Supervisors, 1922  
ESPERANZA STREET, Dedicated by Villa Arona Deed, Page 38  
Records of San Bernardino County  
Grade of Mt. Vernon Avenue established June 17, 1924 - Ord. 1000

Plan adopted - November 3, 1924.